



# Mitte

White body wall tiles



Mitte-W\_25\*75



Noah Alex-W Mitte-W\_90\*90

# Mitte

White body wall tiles



MITTE W



ALEX W



MITTE G

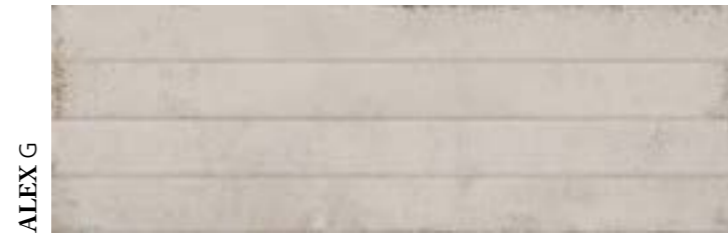

ALEX G



WILMA



NOAH

## MITTE

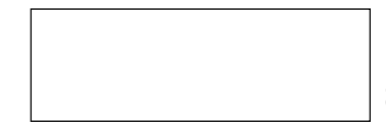

24 patterns

25 \* 75 \* 1,05 cm | 10 \* 30"

NO RECTIFIED	NATURAL
	BN16
W	20172
G	20171

## WILMA

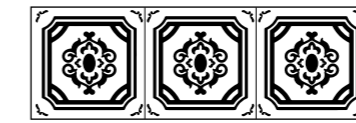

6 patterns

25 \* 75 \* 1,05 cm | 10 \* 30"

NO RECTIFIED	NATURAL
	BN20
WILMA	20176

## ALEX

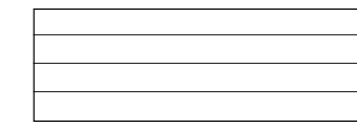

6 patterns

25 \* 75 \* 1,05 cm | 10 \* 30"

NO RECTIFIED	NATURAL
	BN20
W	20174
G	20173

## NOAH

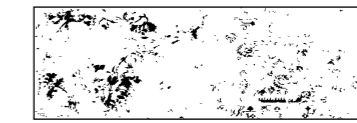

7 patterns

25 \* 75 \* 1,05 cm | 10 \* 30"

NO RECTIFIED	NATURAL
	BN20
NOAH	20175



20345 L. IRON SNUFF \_ 1 \* 75 cm | 0,4 \* 30" \_ P35



20346 L. IRON NATURAL \_ 1 \* 75 cm | 0,4 \* 30" \_ P35



26199 L. GOLDEN/75/MAT \_ 0,5 \* 75 cm | 0,2 \* 30" \_ P36



11899 ALUMINIO/75 \_ 0,5 \* 75 cm | 0,2 \* 30" \_ P36

## MATCHING FLOOR COLLECTIONS

MITTE\_PORCELAIN | Pag. 138



MITTE W



MITTE G

## MITTE



15 patterns

60 \* 60 \* 1 cm | 24 \* 24"

RECTIFIED	NATURAL
	BN33
W	25623
G	25624

## CARACTERÍSTICAS TÉCNICAS | TECHNICAL CHARACTERISTICS

joint	wall tiles	matt
diferent shades	shade variation	various graphics

## EMBALAJE | PACKING

Formato   Sizes	Cajas   Boxes			Pallet			Tamaño cm aprox.	Cont./20' 21500 kg.	Cont./20' 24000 kg.
	Piezas	m2/ sq.m	kg	Cajas	m2/ sq.m	kg			
cm									
25 * 75 * 1,05	7	1,31	24,70	42	55,02	1061	120 * 80 * 90	1114,92	1244,56
inch	units	ft2	lb	Boxes	ft2	lb	Sizes Inch approx.	ft2	ft2
9 13/16 * 29 1/2 * 7/16	7	14,10	54,46	42	592,24	2339,51	47 1/4 * 31 1/2 * 35 7/16	12001,00	13396,46

(Los pesos aquí reflejados pueden sufrir ligeras variaciones en función del lote de producción. Weights shown here may slightly vary depending on the production lot.)